

Patient report

Bio-Rad DATE: 10/14/2018
D-10 TIME: 04:11 PM
S/N: #DJ4I016123 Software version: 4.20-2
Sample ID: 10372603
Injection date 10/14/2018 04:00 PM
Injection #: 18 Method: HbA1c
Rack #: --- Rack position: 1

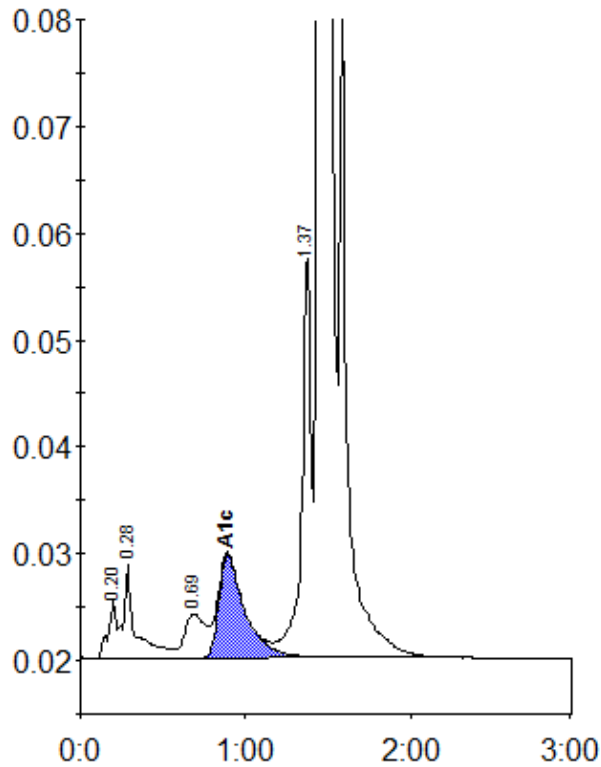

Peak table - ID: 10372603

Peak	R.time	Height	Area	Area %
A1a	0.20	5536	18748	0.6
A1b	0.28	8804	44186	1.5
LA1c/CHb-1	0.69	4073	36315	1.3
A1c	0.89	9639	106513	5.0
P3	1.37	37950	147087	5.1
A0	1.44	767238	2539110	87.8
Total Area:	2891959			

Concentration:	%
A1c	5.0